

Plat of Survey

of
Lots 10073 through 10077 of Block 184 of Lake Como Beach,
a subdivision located in the Southwest 1/4 of Section 28, Town 2
North, Range 17 East, Town of Geneva, Walworth County, Wisconsin.

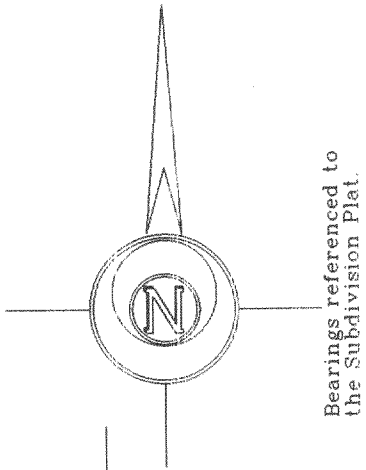

Surveyed for: **Al Pretkelis**
12656 South Massasoit Avenue
Palos Heights, Illinois. 60463

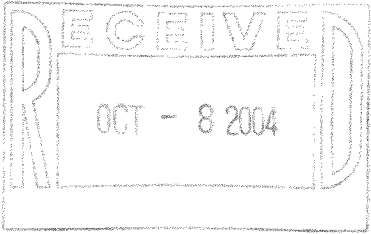
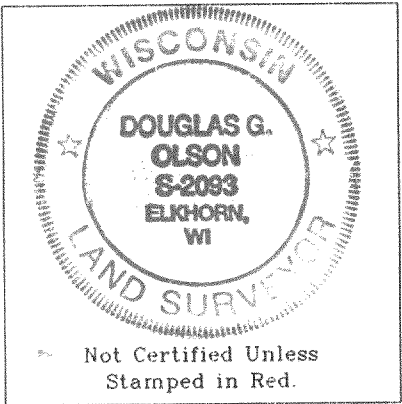
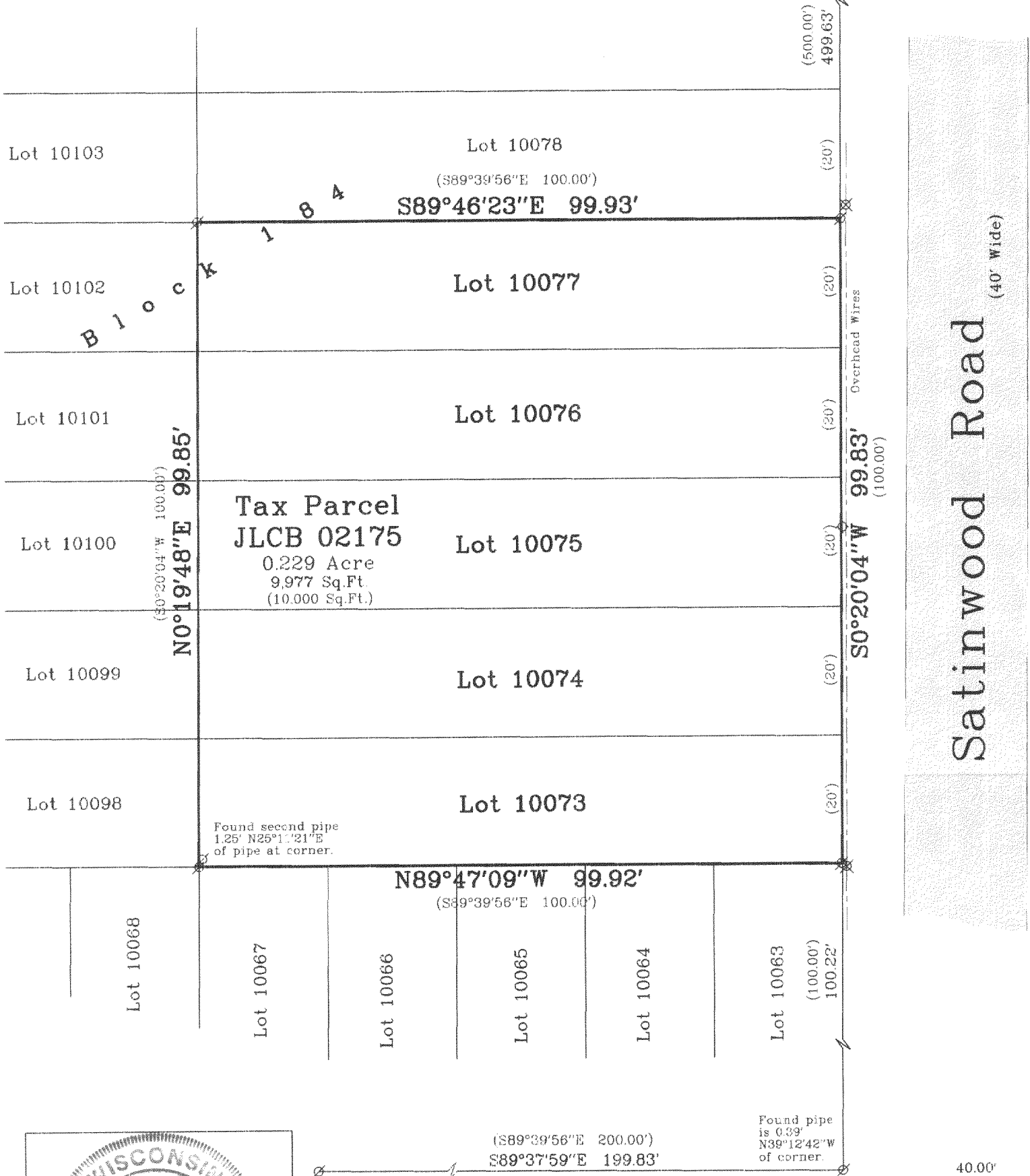

Copyright © 2004 by Jensen & Olson Land Surveying, LLC.

All rights reserved. No part of this survey plat may be reproduced or transmitted in any form by any means - graphic, electronic, or mechanical, including photocopying, tracing, or information storage and retrieval systems - without permission in writing from Douglas G. Olson, Jensen & Olson Land Surveying, LLC.

Notes:

- 1) This survey plat is not certified unless signed and sealed in red ink.
- 2) This survey is subject to Wisconsin lien laws. This Plat of Survey is the notice of intent to file lien. Lien waiver required.

I, Douglas G. Olson, Wisconsin Registered Land Surveyor, do hereby certify that this survey was performed by me or under my direction in full compliance with the owner's/agent's instructions and Chapter A-E 7 of the Wisconsin Administrative Code "Minimum Standards for Property Surveys"; and that this map is an accurate representation thereof to the best of my knowledge and belief.

Douglas G. Olson
Wisconsin Registered Land Surveyor - 2093

- Legend
- ⊗ Found Iron Pipe
 - Set Iron Rod
 - () Recorded Information
 - ⊗ Utility Pole
 - ◇ Water Valve
 - ▨ Asphalt Surface



Jensen & Olson Land Surveying, LLC

45 South Wisconsin Street P.O. Box 322
Elkhorn, Wisconsin. 53121
Telephone: (262) 723-3434
Facsimile: (262) 723-8044

Survey date: July 29, 2004.
Revisions:

Sheet 1 of 1 Sheets.

Job Reference Number:

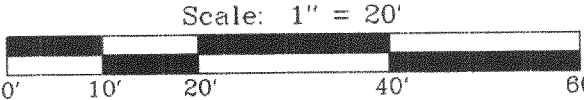

217-2923 2004.117

JLCB-2175